

SCHEDULE OF JOINERY

DOORS	D1	3'-3" x 7'-0" (1.00 x 2.13)
	D2	3'-0" x 7'-0" (0.91 x 2.13)
	D3	2'-2" x 7'-0" (0.75 x 2.13)
WINDOWS	W1	2'-0" x 4'-6" (0.61 x 1.37)
	W2	4'-0" x 4'-6" (1.22 x 1.37)
	W3	2'-0" x 4'-6" (0.61 x 1.37)
	W4	4'-0" x 3'-0" (1.22 x 0.91)
VENTILATOR	V1	3'-0" x 2'-0" (0.91 x 0.61)

SPECIFICATIONS

PK WORK IN CM 1:5 FOR SUPER STRUCTURE
 PLASTERING IN CM 1:4 FOR CEILING/WALL
 RCC 1:2:4 FOR COLUMN, LINTEL, BEAM,
 SUNSHADE AND ROOF SLAB
 WEATHERING COURSE TREATMENT ON TOP
 MOSAIC FLOORING

AREA STATEMENT

SITE EXTENT: - 2542 SQ. FT. 236.15 SQ. M.
 GROUND FLOOR: - 1457 SQ. FT. 135.35 SQ. M.
 FIRST FLOOR: - 1457 SQ. FT. 135.35 SQ. M.
 TERRACE FLOOR: - 101 SQ. FT. 9.38 SQ. M.

INDEX

PROPOSED WORK ○
 EXISTING ROAD ○
 SITE BOUNDARY ○

REFERENCE

PROPOSED RESIDENCE FOR
 MRS A. KARPAGAM, ON
 PLOT NO. 23, DOOR NO. 23,
 JANAKIRAM COLONY
 ARUMBAKKAM, MADRAS.

A. Karpagam

OWNER'S SIGNATURE

V. Srinivasalu
 Phone. Res. 420786
Er. V. SRINIVASALU, I.C.E.,
 Asst. Executive Engineer (Retd.)
 Consulting Civil Engineer
 Class I Licensed Surveyor
 Corporation of Madras
 RESD. No. 115

LICENSED SURVEYOR ALLVAR ROAD,
 ARUMBAKKAM, MADRAS-106.

CONSULT and CONSTRUCT.
 architects and engineers
 9, DR. AMBEDKAR STREET
 ARUMBAKKAM, MADRAS. 600066
 PHONE 425743

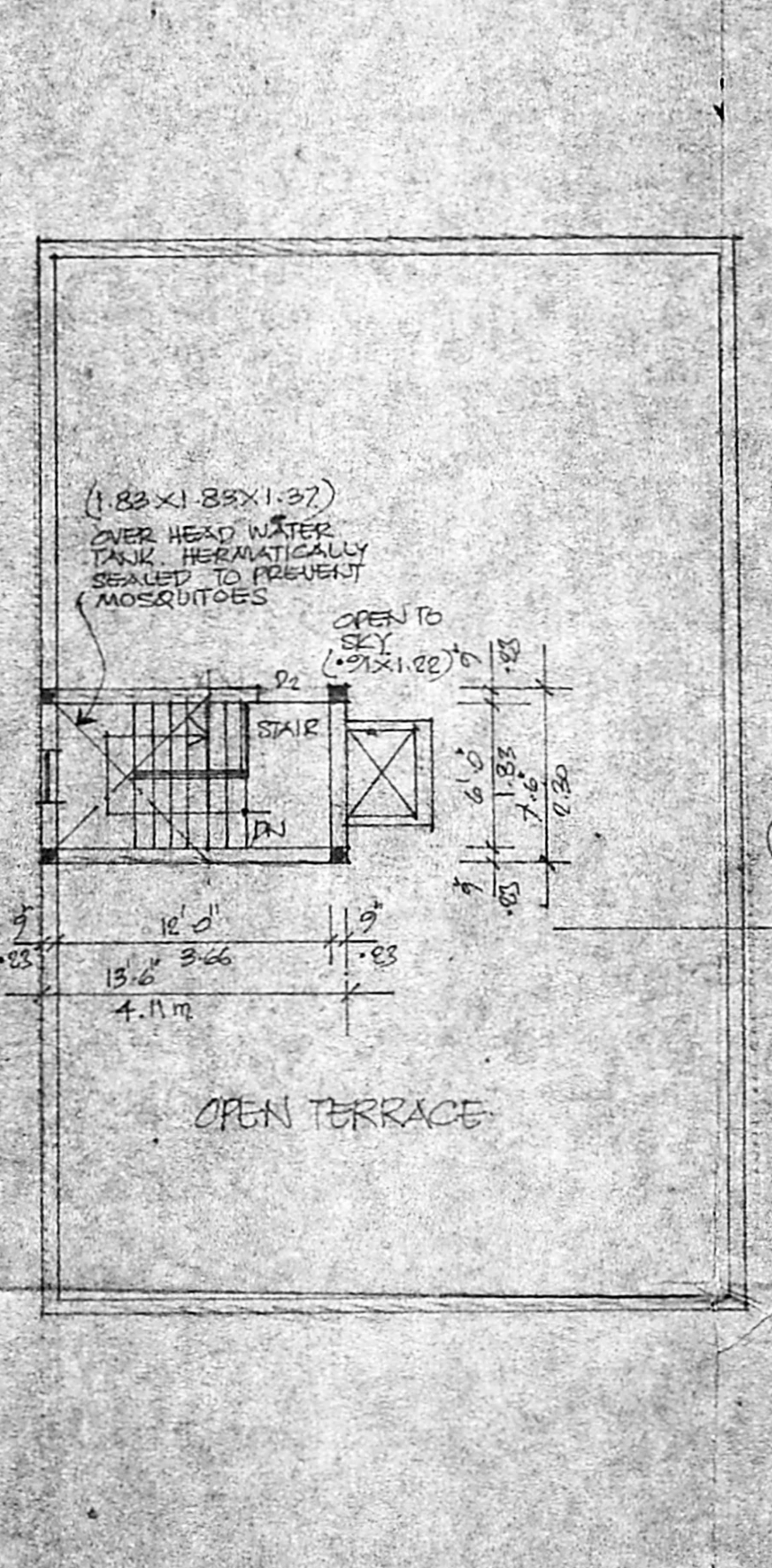
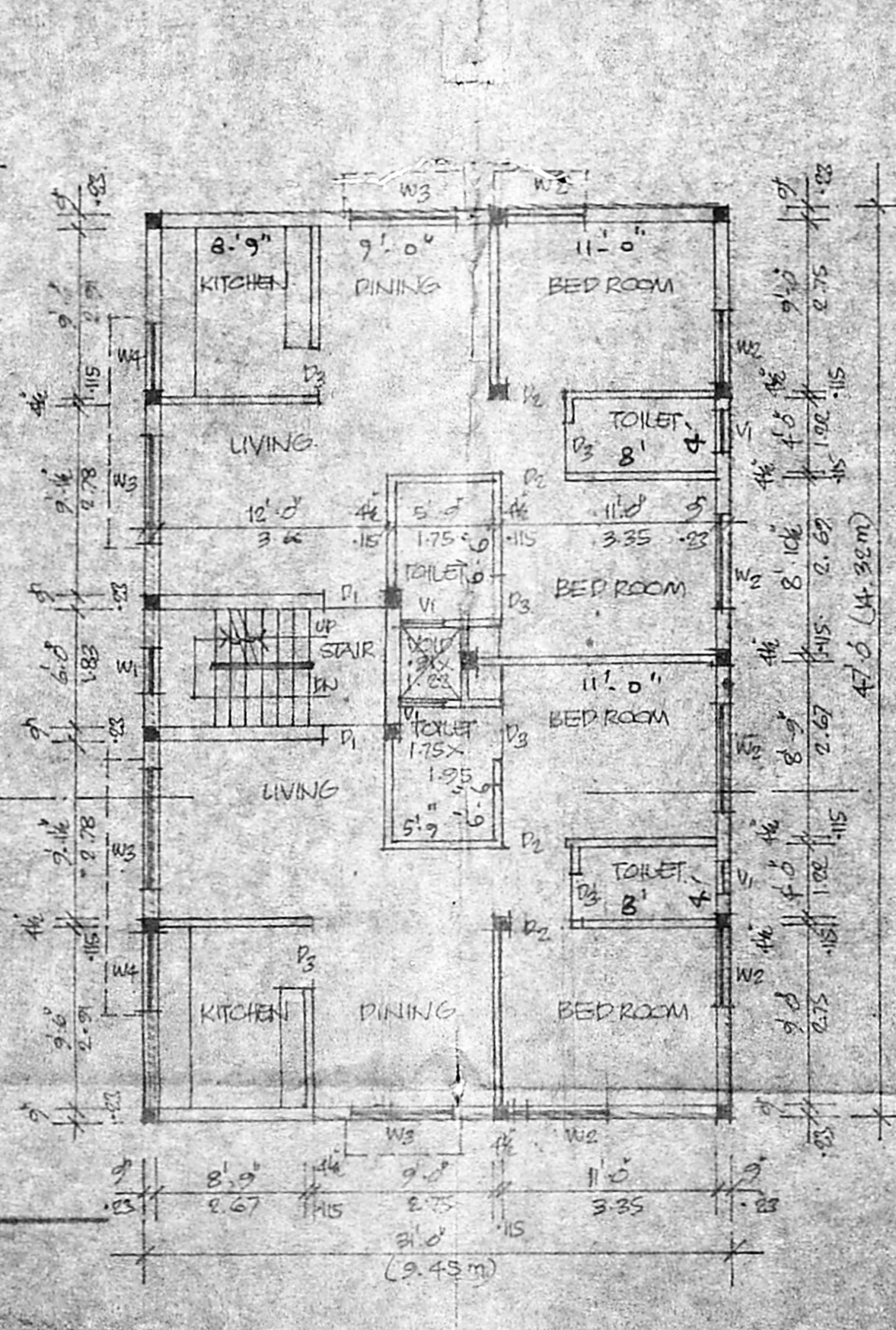
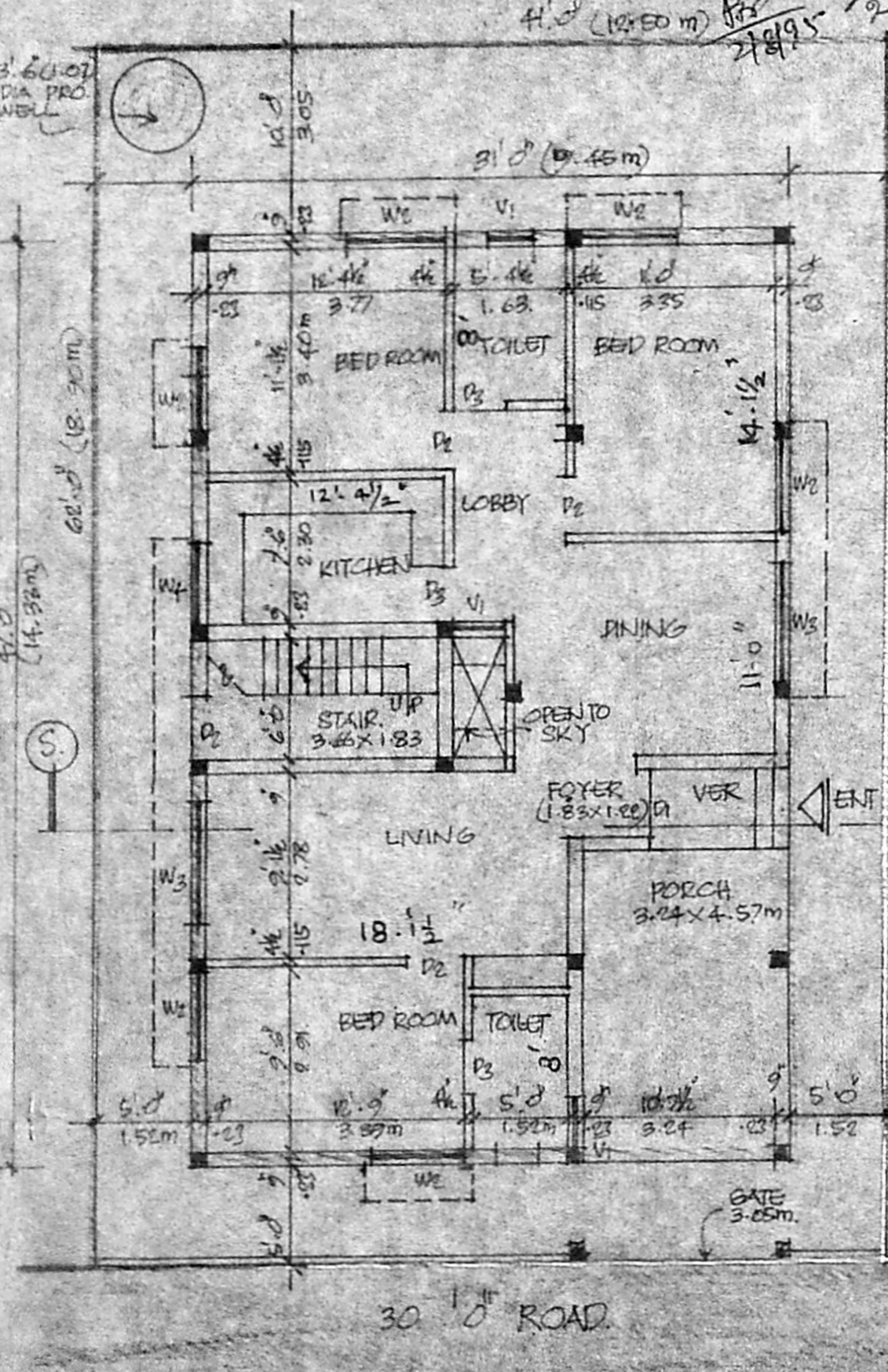
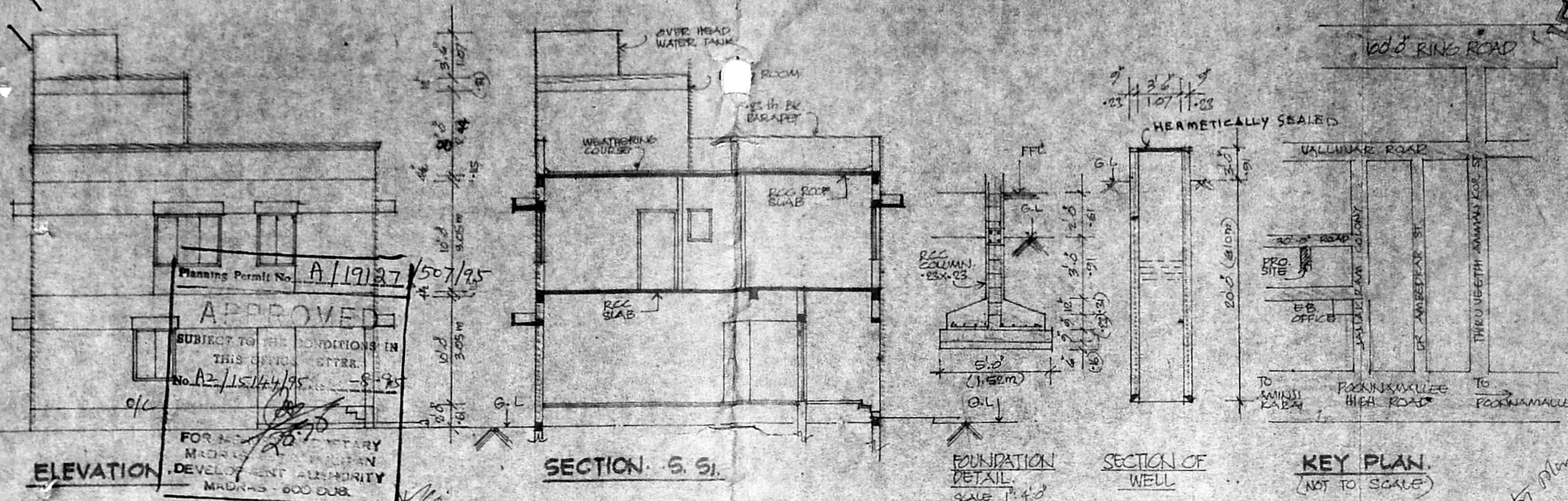

SITE CUM GROUND FLOOR PLAN.

FIRST FLOOR PLAN.

TERRACE FLOOR PLAN.